

Society for California Archaeology Executive Board

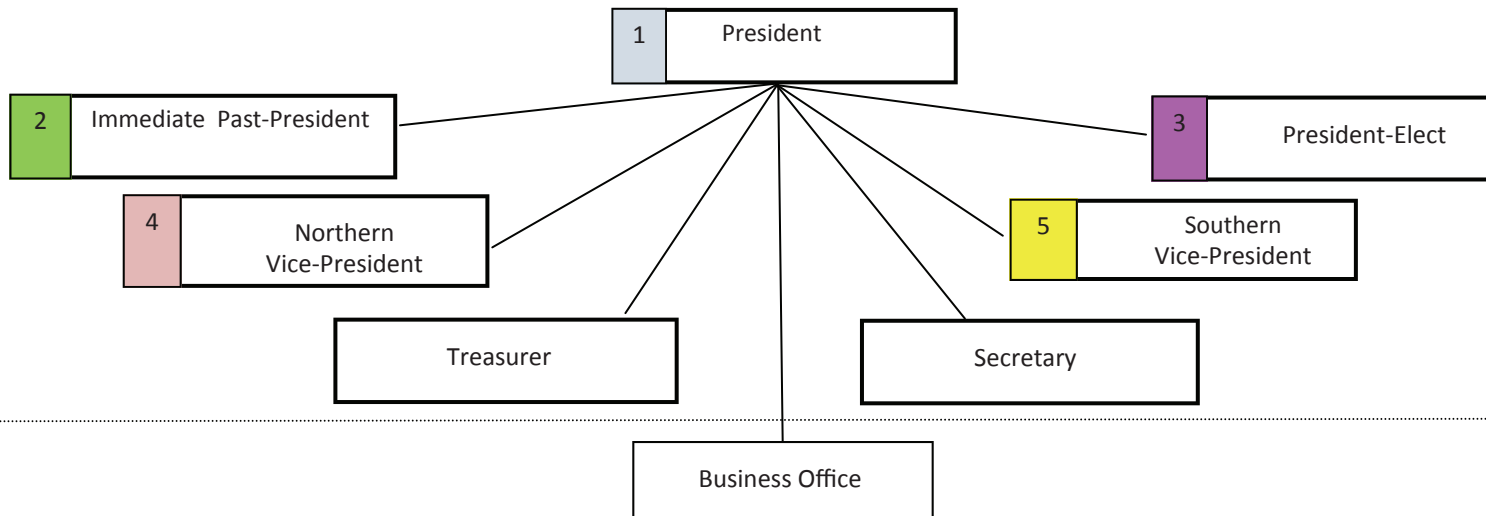

Liaisons

3	California Council for the Promotion of History Liaison	3	Publicity Liaison
5	Information Center IC Liaison	4	Society for American Archaeology Liaison
1	Legislative Liaison	3	Society for Historical Archaeology (SHA) Liaison
1	Native American Heritage Commission (NAHC) Liaison	1	State Historical Resources Liaison
4	Office of Historic Preservation (OHP) Liaison	5	American Cultural Resources (ARCA) Liaison

Task Force

1	CEQA	1	Repatriation
---	------	---	--------------

- | | |
|--------------------------------|---------------------------|
| 1. Reports to President | 4. Reports to Northern VP |
| 2. Reports to Past-President | 5. Reports to Southern VP |
| 3. Reports to President –Elect | |

Committees

3	Advanced Annual Meeting Planning (CAMP)	4	Membership
1	Annual Meeting Local Arrangements	3	Native American Programs
1	Annual Meeting Program Chair	1	Newsletter
4	Archaeology Month Representative	1	Nominations
4	Bennyhoff Memorial Award	5	Proceedings
2	California Archaeological Site Steward Ship Program	2	Professional Standards and Ethics
5	Curation Representative	5	Student Affairs
2	Grants and Fundraising	5	Website

SCA 2011-2012

Executive Board

President
Jennifer M. Farquhar
Albion Environmental, Inc.
(831) 588-1724
JFarquhar@albionenvironmental.com

Immediate Past President
Glenn J. Gmoser
Caltrans
(916)651-8167 office
glenn_gmoser@dot.ca.gov

President-Elect
Michael Newland
Anthropological Studies Center
Sonoma State University
newland@scahome.org
(707) 664-2734

Southern Vice President
Arleen Garcia-Herbst
Arleen_Garcia-Herbst@URSCorp.com
(858) 812-8297

Northern Vice President
Adrian R. Whitaker
Far Western Anthropological Research Group
(530) 756-3941 ext. 119
adie@farwestern.com

Secretary
Michelle C. St.Clair-Jerman
ICF International
(415) 595-2453
MJerman@icfi.com

Treasurer
John Burge
Burge Archaeological Consulting
(530) 342-3680
johnburgecpa@sbcglobal.net

Executive Director
Denise Wills
(530)342-3537
office@scahome.org

Committees

Advanced Annual Meeting Planning
Tom Origer
(707)584-8300
origer@origer.com

Annual Meeting Local Arrangements
Melanie Beasley
melmbeasley@yahoo.com
(916)524-4258

Annual Meeting Program Chairs
Brian Coddig
bcoddig@stanford.edu
Nathan Stevens
nestevens@ucdavis.edu

Archaeology Month Representatives
Annmarie Cox
acox@sandiegoarchaeology.org
David Cohen
drochen@cal.berkeley.edu

Bennyhoff Memorial Award
Terry Joslin
tjoslin@umail.ucsb.edu
805-235-9747

CA Arch Site Stewardship Program
Beth and Chris Padon
(562) 431-0300
bpadon@discoveryworks.com
cpadon@discoveryworks.com

Curation Representative
Cindy Stankowski
(760) 291-0370
cstankowski@sandiegoarchaeology.org

Grants and Fundraising
Rich Olson
Caltrans, District 3
(Ph): (916)366-0101
(Wk): (916)274-0606
richard_olson@dot.ca.gov

Membership
OPEN

Native American Programs
Cassandra Hensher
(916) 813-8468
hensher@mail.com

Janet Eidsness
(530) 623-0663
jpeidsness@yahoo.com

Newsletter
Stella D'Oro
Albion Environmental, Inc.
(831) 469-1771

Nominations
Patricia Mikkelsen
(530) 756-3941
pat@farwestern.com

Proceedings
Don Laylander
dlaylander@cox.net

Professional Standards and Ethics
Christine McCollum
(415) 730-9327
christine.mccollum@gmail.com

Publicity Committee
Mandi Martinez
amartinez@epsilonsystems.com
Michelle Trevino
michelle.trevino@gmail.com

Student Affairs
Kristin Hoppa
kristinhoppa@gmail.com

Melanie Beasley
melmbeasley@yahoo.com
(916)524-4258

Volunteer Coordinator
Sherri Andrews
(949) 697-6667
sandrews@asmaffiliates.com

Web Site
Stella D'Oro
Albion Environmental, Inc.
(831) 469-1771
cowgalcookie@yahoo.com

Liaisons

American Cultural Resource Association Liaison
Ronald V. May
Tivella1@aol.com

California Council for the Promotion of History Liaison
Shelly Davis-King
(209) 928-3443
shellydk@frontiernet.net

Information Center Liaison
Amy Huberland
ahuberland@csuchico.edu

Legislation Liaison
Shelly Davis-King
shellydk@frontiernet.net

OHP Liaison
Susan Stratton

Society for Historical Archaeology Liaison
Karen Swope
(505) 323-8300
kswope@srircm.com

Society for American Archaeology Liaison
Arleen Garcia-Herbst
aherbst@asmaffiliates.com

State Historical Resources Commission Liaison
C. Kristina Roper
(559) 561-3816
kroper@wildblue.net