

# Society for California Archaeology Executive Board

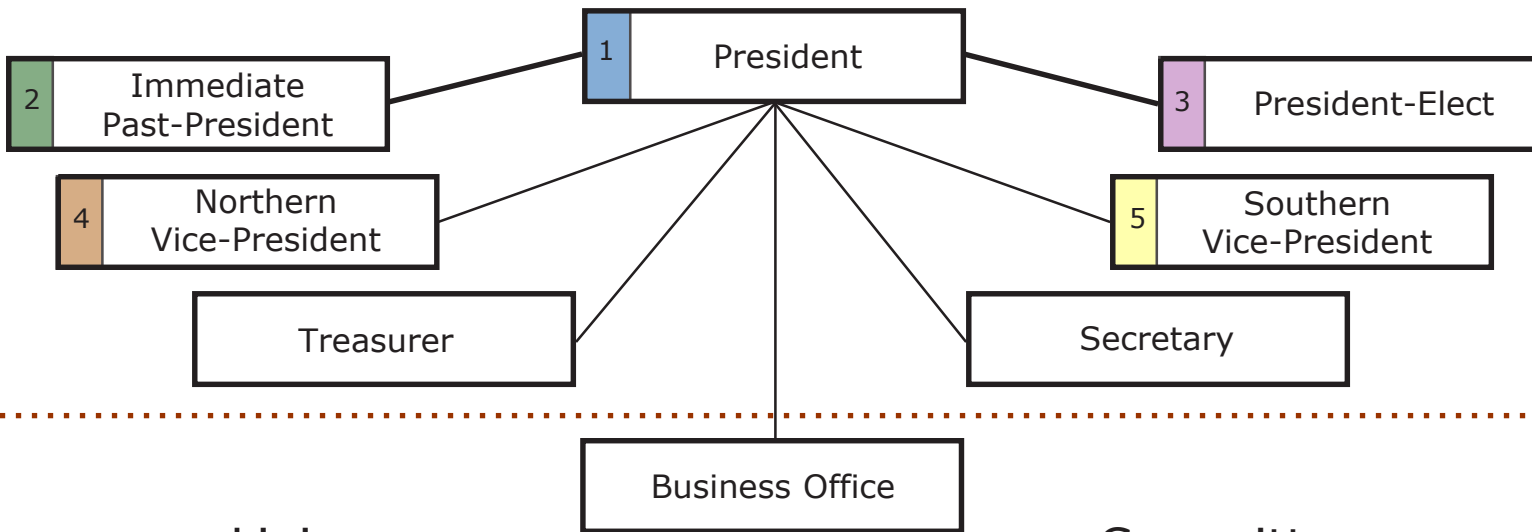

## Liaisons

- |   |   |   |  |
|---|---|---|--|
| 3 | California Council for the Promotion of History Liaison | 3 | Publicity Liaison                                      |
| 5 | Information Center (IC) Liaison                         | 4 | Society for American Archaeology (SAA) Liaison         |
| 1 | Legislative Liaison                                     | 3 | Society for Historical Archaeology (SHA) Liaison       |
| 1 | Native American Heritage Commission (NAHC) Liaison      | 1 | State Historical Resources Commission (SHRC) Liaison   |
| 4 | Office Of Historic Preservation (OHP) Liaison           | 5 | American Cultural Resources Association (ACRA) Liaison |

## Task Force

- |   |      |   |              |
|---|------|---|--------------|
| 1 | CEQA | 1 | Repatriation |
|---|------|---|--------------|

1 - Reports to President  
 2 - Reports to Past-President  
 3 - Reports to President-Elect  
 4 - Reports to Northern VP  
 5 - Reports to Southern VP

## Committees

- |   |  |   |                                       |
|---|--|---|---------------------------------------|
| 3 | Advanced Annual Meeting Planning                   | 4 | Membership                            |
| 1 | Annual Meeting Local Arrangements                  | 3 | Native American Programs              |
| 1 | Annual Meeting Program Chair                       | 1 | Newsletter                            |
| 5 | Archaeology Month Representative                   | 1 | Nominations                           |
| 4 | Bennyhoff Memorial Award                           | 5 | Proceedings                           |
| 2 | California Archaeological Site Stewardship Program | 2 | Professional Standards and Guidelines |
| 5 | Curation Representative                            | 4 | Student Affairs                       |
| 2 | Grants and Fundraising                             | 5 | Web Site                              |

# SCA 2008-2009

## Executive Board

**President**  
 Mark W. Allen  
 Tel: 909-869-3577;  
 mwallen@csupomona.edu

**Immediate Past President**  
 Stephen P. Horne  
 Tel: 916-205-7584;  
 ranchocodomiz@gmail.com

**President-Elect**  
 Kristina Roper  
 Tel: 559-561-6011;  
 kroper@wildblue.net

**Southern Vice-President**  
 Jennifer Perry  
 Tel: 909-482-0995  
 jennifer.perry@pomona.edu

**Northern Vice-President**  
 Jennifer Farquhar  
 Tel: 831-588-1724  
 jfarquhar@albionenvironmental.com

**Secretary**  
 Jamie Dotey  
 Tel: 530-902-8897  
 jamie@farwestern

**Treasurer**  
 Leigh Jordan  
 Tel: 707-664-0780;  
 leighjordan5686@sbcglobal.net

**Newsletter**  
 Business Office  
 Tel: (530)342-3537  
 scaoffice@scahome.org

**Nominations**  
 Pat Mikkelsen  
 Tel: 530-756-3941  
 pat@farwestern.com

**Proceedings**  
 Sharon Waechter  
 Tel: (530) 756-3941  
 sharon@farwestern.com

**Professional Standards & Guidelines**  
 Lynn Gamble  
 Tel: (760) 371-1320  
 lgamble@mail.sdsu.edu

**Student Affairs**  
 Shannon Tushingham  
 Tel: (916) 717-2794  
 stushingham@ucdavis.edu

**Web Site**  
 Stella D'Oro  
 Tel: 831-425-4678  
 cowgalcookie@yahoo.com

## Committees

**Advanced Annual Meeting Planning**  
 Donna Gillette  
 Tel: 408-223-2243  
 E-Mail: rockart@ix.netcom.com

**Archaeology Month Representative**  
 Laura Leach-Palm  
 Tel: (530) 756-3941  
 E-mail: laura@farwestern.com

**Bennyhoff Memorial Award**  
 C. Kristina Roper  
 Tel: (559) 561-6011  
 kroper@wildblue.net

**CA Arch Site Stewardship Program**  
 Beth and Chris Padon  
 Tel: (562) 432-1801  
 bpadon@discoveryworks.com  
 cpadon@discoveryworks.com

**Curation Representative**  
 Cindy Stankowski  
 Tel: (619) 239-1868  
 cstankowski@sandiegoarchaeology.org

**Grants and Fundraising**  
 Open

**Membership**  
 Open

**Native American Programs**  
 Janet Eidsness  
 Tel: (530) 629-3153  
 jpeidsness@yahoo.com

**Cassandra Hensher**  
 Tel: 916-684-8906  
 hensher@mail.com

**American Cultural Resource Association Liaison**  
 Ronald V. May  
 Tivella1@aol.com

**California Council for the Promotion of History**  
 Shelly Davis-King  
 Tel: (209) 928-3443;  
 shellydk@frontiernet.net

**Information Center Liaison**  
 Amy Huberland  
 Tel: (530) 898-6256  
 AHuberland@csuchico.edu

**Legislation Liaison**  
 Stephen Bryne  
 stephen\_bryne@dot.ca.gov

**Native American Heritage Commission Liaison**  
 Mark Allen  
 Tel: 909-869-3577  
 mwallen@csupomona.edu

**Publicity Liaison**  
 Open

**OHP Liaison**  
 Susan Stratton  
 Tel: 209-295-3910  
 sstratton@park.ca.gov

**Society for Historical Archaeology**  
 Marlesa Gray  
 Tel: 520-721-4309  
 mgray@srircm.com

**Society for American Archaeology**  
 Candace Ehringer  
 candace.ehringer@edaw.com  
 626-304-0120 ex 220

**State Historical Resources Commission Liaison**  
 Kristina Roper  
 Tel: 559-561-6011  
 kroper@wildblue.net